Night Nurse

Gregory Isaacs 1982

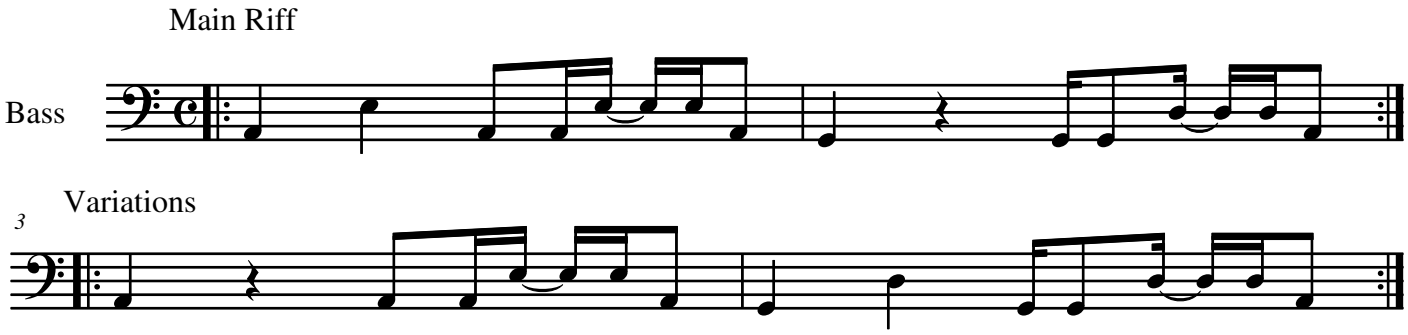

Transcribed by Benjamin Daniels
Not for Sale
For Educational Purposes Only